

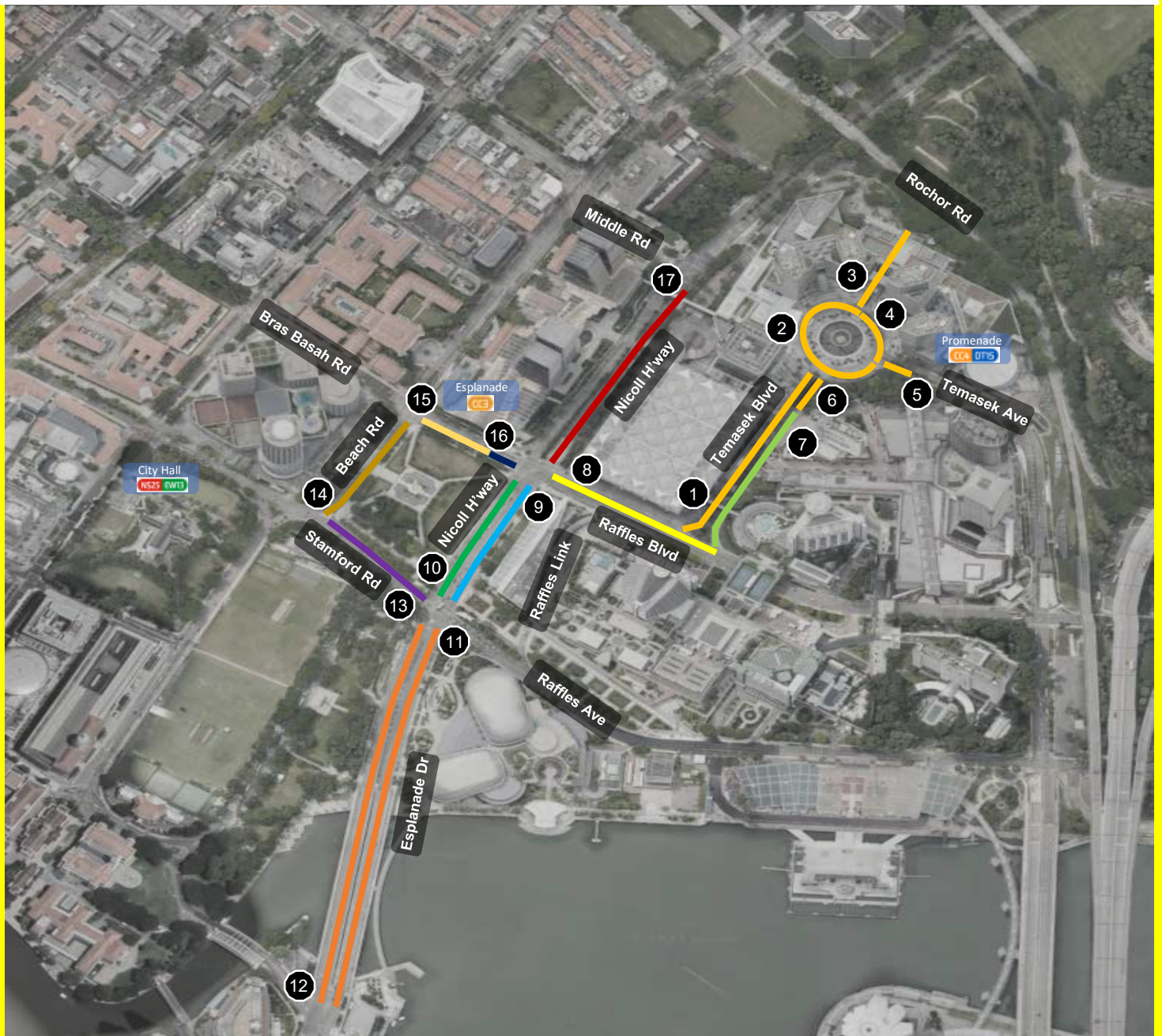

PRUDENTIAL  
SINGAPORE  
**CRITERIUM**

# ROAD CLOSURE ADVISORY





**PRUDENTIAL**  
**SINGAPORE**  
**CRITERIUM**

# ROAD CLOSURE TIMING

S/N	Road Name – Location	Type of Closure	Saturday, 28 October	Sunday, 29 October	Monday, 30 October
1	Temasek Blvd Twd Rochor Rd - Between Raffles Blvd And Roundabout of Temasek Blvd	Full closure	9am - 11.59pm	12am - 11.59pm	12am - 1.30am
2	Roundabout of Temasek Blvd - Between Temasek Ave And Suntec Tower 2	Full Closure			
3	Temasek Blvd Twd Rochor Rd - Between Roundabout of Temasek Blvd And Suntec Carpark C Sliproad	Full Closure			
4	Roundabout of Temasek Blvd - Between Temasek Blvd And Temasek Ave (Suntec Tower 3 & 4)	Two Right Lanes			
5	Temasek Ave Twd Roundabout of Temasek Blvd - Between Lamppost 24 (Temasek Ave) And Roundabout of Temasek Blvd	Full Closure			
6	Temasek Blvd Twd Raffles Blvd - Between Roundabout of Temasek Blvd And Lamppost 4F (Temasek Blvd)	Full Closure			
7	Temasek Blvd Twd Raffles Blvd - Between Lamppost 4F And Raffles Blvd	One Right Lane	Not Affected	12am – 8pm	Not Affected
8	Raffles Blvd Twd Republic Blvd - Between Bras Basah Rd And Lamppost 8F (Temasek Blvd)	Four Left Lanes	Not Affected	12am – 8pm	Not Affected
9	Nicoll Highway Twd Esplanade Dr – Between Raffles Blvd and Stamford Rd	Change in Traffic Direction Scheme	Not Affected	3am – 8pm	Not Affected
10	Nicoll Highway Twd Guillemard Rd – Between Esplanade Dr and Bras Basah Rd	Full closure	Not Affected	3am – 8pm	Not Affected
11	Esplanade Dr Twd Fullerton Rd – Between Nicoll Highway and Fullerton Rd	Two Right Lanes	Not Affected	12am – 8pm	Not Affected
12	Esplanade Dr Twd Nicoll Highway – Between Fullerton Rd and Nicoll Highway	Two Right Lanes	Not Affected	12am – 8pm	Not Affected
13	Stamford Rd Twd Fort Canning Link – Between Nicoll Highway and Beach Rd	Two Right Lanes	Not Affected	12am – 8pm	Not Affected
14	Beach Rd Twd Crawford St – Between Stamford Rd and Bras Basah Rd	Two Right Lanes	Not Affected	12am – 8pm	Not Affected
15	Bras Basah Rd Twd Raffles Blvd – Between Beach Rd and Lamppost 75F (Bras Basah Rd)	Four Right Lanes	Not Affected	3am – 8pm	Not Affected
16	Bras Basah Rd Twd Raffles Blvd – Between Lamppost 75F (Bras Basah Rd) and Raffles Blvd	Full closure	Not Affected	3am – 8pm	Not Affected
17	Nicoll Highway Twd Esplanade Dr – Between Middle Rd and Raffles Blvd	Full closure	Not Affected	3am – 8pm	Not Affected



**PRUDENTIAL**  
**SINGAPORE**  
**CRITERIUM**

# RECOMMENDED TRAVELLING DIRECTIONS

TO	Suntec City	CBD	Marina Square	Raffles City	Bayfront	Esplanade	Beach Rd
FROM							
<b>Suntec City</b>		1. Suntec City Carpark F & G > Temasek Ave > Bayfront Ave > Central Blvd 2. Suntec City Carpark E > Nicoll H'way > Middle Rd > N Bridge Rd	1. Suntec City Carpark F & G > Temasek Ave > Raffles Ave 2. Suntec City Carpark E > Nicoll H'way > Middle Rd > Beach Rd > Ophir Rd > Republic Blvd > Raffles Ave	1. Suntec City Carpark F & G > Temasek Ave > Raffles Blvd > Republic Ave > Nicoll H'way > Middle Rd > N Bridge Rd 2. Suntec City Carpark E > Nicoll H'way > Middle Rd > N Bridge Rd	1. Suntec City Carpark F & G > Temasek Ave > Bayfront Ave 2. Suntec City Carpark E > Nicoll H'way > Middle Rd > Beach Rd > Ophir Rd > Republic Blvd > Raffles Ave > Bayfront Ave	1. Suntec City Carpark F & G > Temasek Ave > Raffles Ave 2. Suntec City Carpark E > Nicoll H'way > Middle Rd > Beach Rd > Ophir Rd > Republic Blvd > Raffles Ave	1. Suntec City Carpark F & G > Temasek Ave > Raffles Blvd > Republic Ave > Nicoll H'way > Middle Rd > Beach Rd 2. Suntec City Carpark E > Nicoll H'way > Middle Rd > Beach Rd
<b>North Woodlands Mandai Yishun</b>	1. CTE(AYE) > Bukit Timah Rd > Ophir Rd > Republic Ave > Nicoll H'way 2. CTE(AYE) > Bukit Timah Rd > Ophir Rd > Republic Blvd > Temasek Ave	CTE(AYE) > Havelock Rd	CTE(AYE) > Bukit Timah Rd > Ophir Rd > Republic Blvd > Raffles Ave	CTE(AYE) > Orchard Rd > Bras Basah Rd	CTE(AYE) > Havelock Rd > Church St > Marina Blvd > Bayfront Ave	CTE(AYE) > Bukit Timah Rd > Ophir Rd > Republic Blvd > Raffles Ave	1. CTE(AYE) > Bukit Timah Rd > Beach Rd 2. CTE(AYE) > Balestier Rd > Lavender St > Crawford St > Beach Rd
<b>South Queenstown Bukit Merah Alexandra</b>	1. MCE(KPE) > Central Blvd > Bayfront Ave > Temasek Ave 2. Keppel Rd > Cantonment Rd > Eu Tong Sen St > Victoria St > Ophir Rd > Republic Ave > Nicoll H'way	AYE(MCE) > Keppel Rd	MCE(KPE) > Central Blvd > Bayfront Ave > Raffles Ave	Keppel Rd > Anson Rd > Robinson Rd > Esplanade Dr > Stamford Rd	MCE(KPE) > Central Blvd > Bayfront Ave	MCE(KPE) > Central Blvd > Bayfront Ave > Raffles Ave	AYE(MCE) > Keppel Rd > Anson Rd > Robinson Rd > Esplanade Dr > Stamford Rd > Beach Rd
<b>East Pasir Ris Simei Bedok</b>	1. PIE(Tuas) > CTE(AYE) > Bukit Timah Rd > Ophir Rd > Republic Ave > Nicoll H'way 2. ECP(City) > Rochor Rd > Temasek Blvd > Temasek Ave	1. PIE(Tuas) > CTE(AYE) > Havelock Rd 2. ECP(City) > Sheares Ave > Marina Blvd	ECP(City) > Sheares Ave > Sheares Link > Bayfront Ave > Raffles Ave	1. ECP(City) > Rochor Rd > N Bridge Rd 2. PIE(Tuas) > CTE(AYE) > Orchard Rd > Bras Basah Rd	1. PIE(Tuas) > CTE(AYE) > Havelock Rd > Church St > Marina Blvd > Bayfront Ave 2. ECP(City) > Sheares Ave > Sheares Link > Bayfront Ave	ECP(City) > Sheares Ave > Sheares Link > Bayfront Ave > Raffles Ave	1. PIE(Tuas) > CTE(AYE) > Balestier Rd > Lavender St > Crawford St > Beach Rd 2. PIE(Tuas) > Kallang Bahru > Lavender St > Crawford St > Beach Rd
<b>West Boon Lay Jurong Clementi</b>	1. AYE(MCE) > Keppel Rd > Cantonment Rd > Eu Tong Sen St > Victoria St > Ophir Rd > Republic Ave > Nicoll H'way 2. AYE(MCE) > MCE(KPE) > Central Blvd > Sheares Ave > Rochor Rd	AYE(MCE) > Keppel Rd	AYE(MCE) > MCE(KPE) > Central Blvd > Bayfront Ave > Raffles Ave	AYE(MCE) > Keppel Rd > Anson Rd > Robinson Rd > Esplanade Dr > Stamford Rd	AYE(MCE) > MCE(KPE) > Central Blvd > Bayfront Ave	AYE(MCE) > MCE(KPE) > Central Blvd > Bayfront Ave > Raffles Ave	1. PIE(Changi) > Sims Way > Kallang Rd > Beach Rd 2. AYE(MCE) > MCE(KPE) > Central Blvd > Sheares Ave > Rochor Rd > Beach Rd



# IMPORTANT NOTICE

**Various traffic arrangements will apply from 28 to 30 October 2023 for the Tour de France Prudential Singapore Criterium. The public is advised to take note of the arrangements including road closures. Any inconvenience caused is deeply regretted.**

**Motorists are advised to plan alternative routes or to take into consideration added time required for the journey to travel along the affected roads. Auxiliary Police Officers will be stationed at affected road junctions to regulate traffic and to help facilitate movement of pedestrians.**

**For travel into the vicinity via public transport, members of the public are strongly encouraged to take the MRT (Esplanade, Promenade, and City Hall stations) as public buses will also be diverted due to the road closures. Do check with the respective bus operators for the diversions.**